VRINDA VINOD

3D ANIMATOR

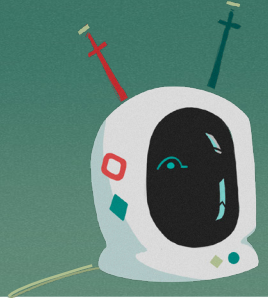

SKILLS

Professional Skills

- Collaboration
- Fast Learner
- Adaptability
- 3D Character/Creature Animation
- 3D Cycle Animation
- Composition/Layout
- Storyboarding
- Lighting
- Prop/Environment Design
- Concept Art
- Project Management

Software Proficiencies

- Autodesk Maya
- Unreal Engine 5
- Photoshop
- Premiere Pro
- After Effects
- Flow Production Tracking (Shotgrid)
- Storyboard Pro
- Microsoft Suite
- Procreate
- Houdini
- Nuke

ACCOMPLISHMENTS

Academic Honor Scholarship
Savannah College of Art and Design
Awarded for maintaining a 4.0 GPA

Achievement Honor Scholarship
Savannah College of Art and Design
Awarded for demonstrating strong traditional portfolio work

Dean's List
Savannah College of Art and Design
Fall 2020 - Spring 2024

CONTACT

Phone: (484) 343-7698
Email: vrinda_vinod@outlook.com
Website: vrindavinod.com

EDUCATION

Savannah College of Art and Design | Savannah, GA

BFA in Animation | 3D Character Animation | *Summa Cum Laude*

Minor | Storyboarding

September 2020 - June 2024

PROFESSIONAL EXPERIENCE

Gift of Life Institute Jul 2024 - Aug 2024
Commissioned for logo animation
- Coordinated with client to create a motion graphics logo animation, from pitch to final animation, that best aligned with the company's brand

Freelance Graphic Design Jan 2021 - Mar 2021
Commissioned for Website Start-up
- Facilitated rapport with client to create customized icons in accordance to web design and revised to client satisfaction

Old Navy LLC Sep 2020 - Dec 2020
Retail Sales Associate
- Communicated with management and customers to maximize support on sales floor, cash register, and fitting room operations
- Fielded customer inquiries about Old Navy merchandise and assisted in credit card sign-ups

COLLABORATIVE PROJECTS

"Above the Clouds" | *Alani Sanders* Jun 2023 - Jun 2024
3D Animator, Storyboard Artist, Concept Artist, Lighter
- Animated six shots from blocking to polish in Maya, revised storyboards, designed concepts for trees and environment and created vertical slices for 3D modelers, lighting scenes in Houdini

"Speed Dating" | *Liv Bullock* Mar 2023 - Jun 2023
3D Animator, Storyboard Artist, Character Artist
- Animated three shots, storyboarded, illustrated three character design sheets and turnarounds based off original pitch designs

"Strandead" | *Vrinda Vinod* Jan 2022 - Mar 2022
Director, 3D Animator, Storyboard Artist
- Pitched original concept and directed team of four artists through production. Animated three shots and devised storyboards and animatic.